

GEORGIA BULLDOGS

POSITION OUTLOOK FOR 2010

QUARTERBACKS - Last year I pointed out that Mark Richt was hoping for a season like '05 out of his QB's. In '05 UGA had to replace their career leading passer, David Greene (#3DC). DJ Shockley (PS#3) was lightly tested but led UGA to the SEC Title earning 1st Tm SEC and throwing for 2,588 (56%) with an outstanding 24-5 ratio (322 rush) in '05. Matthew Stafford was the QB the next 3 yrs and in '08 threw for 3,459 (61%) with a 25-10 ratio (#1 overall pick NFL). Joe Cox's stats last year were eerily similar to Shockley's as he threw for almost the identical yds (2,584), comp % (56) and same amount of TD's (24, 1 off UGA record). The 3 areas that were different were the rush yds (-28), int (+10) and no SEC Title. The 17 total QB int were the most at UGA since 1984. Cox started all 13 and his bkp was soph Logan Gray (PS#19) who was more mobile. Gray was expected to move to WR TY leaving the battle between 2 rFr in Aaron Murray (PS#6) and Zach Mettenberger (PS#24), but Mettenberger was dismissed in spring (Gray is considering a transfer). Even though they are less exp'd than LY, they are not replacing a #1DC and UGA's comp % and ratio could improve in '10.

RUNNING BACKS - Surprisingly heading into '07 UGA had just one 1,000 yd back since '92! In '07 rFr Knowshon Moreno (PS#14, 1334, 5.4) was the first 1st Tm SEC RB here since Garrison Hearst in 1992. In '08 Moreno became the 2nd back in UGA history (Herschel Walker) to have B2B 1,000 yd efforts (#1 SEC, 1400, 5.6). RFr Caleb King (PS#7) rushed for 247 (4.0) but after missing a key block had just 1 att over the L4 gm. True frosh Richard Samuel (PS#10) had 133 (5.1). Moreno opted to leave early (#1DC DEN) and King was the frontrunner into Aug last year but injured his hamstring (miss 1st 2). The speedy Samuel led in rushing in each of the first 3 (104 vs Ark). They also used DB Brandon Smith (4.3 spd) in the Wildcat package (208, 12.2). Samuel had an 80 yd TD in the Ark game but lost 2 fmb and his PT decreased as King ret'd. King was #2 with 594 (5.2) in 5 sts. They took the RS off Washaun Ealey (PS#3) with 7:07 left in the 3Q vs LSU (Wk 5). Ealey went on to lead with 717 (5.7). Samuel finished with just 395 (4.5) and moved to LB in spring. This year the unit returns intact and not listed below are Carlton Thomas (5'7" 180 So, PS#35), FB's Kevin Lanier (5'11" 209 So), Charles White (6'1" 224 Jr, PS#45) and Cameron Allen (6'1" 209 So, PS#419). UGA had a pair of 100 yd rushers vs GT (Ealey and King) but just three 100 yd efforts all year and I look for significant improvement.

RECEIVERS - In 2008 the Bulldogs ret'd their #2 rec Mohamed Massaquoi (PS#5, 491, 15.3 in '07) and added exciting true frosh AJ Green (PS#3). They formed the best duo in the SEC with Green leading with 963 (17.2) and Massaquoi adding 920 (15.9). Michael Moore (PS#15) had 451 (15.6). Last year they had to replace Massaquoi (#2DC) and Green was inj'd (miss 3) so his numbers dropped to 808 (15.2). RFr Tavarres King (PS#6) was a distant #2 with 377 (20.9). Moore's numbers dropped to 249 (10.0) and true frosh Rantavious Wooten (PS#40) had 197 (19.7). Richt has sent four TE's to the NFL since his arrival here, but LY projected starting TE Bruce Figgins (PS#23) RS. TE's Aron White (PS#12), true frosh Orson Charles (PS#2) and Arthur Lynch (PS#4) combined for 38 rec's (15.5). This year they only lose Moore (5 st). Figgins returns and Green is back to full health making UGA my #2 receiving corps in the NCAA (see pg 13).

OFFENSIVE LINE - In '07 UGA had to replace 3 s'trs who were 1st and 2nd Tm SEC and a #6DC. Three frosh started including 2 true but the Bulldogs surprisingly improved to 177 ypg rush (4.5) while trimming their sk total to 15. In 2008 they lost two s'trs and then LT Trinton Sturdivant was lost in Aug (knee inj). That made it a very young group again and in the 2H of the yr, the OL consisted of 2 soph and 3 frosh. The numbers slipped to 148 ypg rush (4.5) with 17 sks (4.3%). All 5 s'trs ret'd LY and they got back Vince Vance (6 st until inj '08) and Sturdivant giving it the potential to be the best OL here since '05. Unfortunately Sturdivant

tore his ACL again in Wk 1 and RT Josh Davis missed the first 6. UGA only improved to 161 ypg rush (4.7) but led the SEC with just 12 sks (3.5%) allowed. They avg 243 ypg (5.9) rush the L5 gms after a slow start (110 ypg, 3.6 first 8). This year they lose LG Vance (4 st) and bkps Casey Nickels (11 gm) and Kevin Perez (3 gm). This unit has an amazing 155 career starts (counting Justin Anderson who moved to the DL in spg) which is #1 in the FBS (my #1 OL unit) and includes 2nd Tm SEC LT Clint Boling and 2nd Tm SEC C Ben Jones with 11 VHT's in the 3 deep.

DEFENSIVE LINE - In '07 UGA had to replace 2 starting DE's and 2 DT's (comb 8 sts) but only allowed 110 ypg rush (3.3) and led the SEC in sks with 42. In '08 they had to replace their top sack man, then lost DT Jeff Owens in Wk 1. The unit was banged up all year and surprisingly dropped to #8 in the SEC in sacks (18 reg ssn) and the rush D slipped to 122 ypg (3.6). Last year they had to replace 4 DL (comb 25 sts) but got Owens back. DE Roderick Battle was lost after 2 sts (ACL), but they actually improved to 3.4 ypg (126 ypg) with 30 sks. This year they lose DT Owens (13 st, 32 tkl, 1.5 sk, #7DC PHI), DT Kade Weston (10 st, 29 tkl, 2.5 sk, #7DC NE), 2nd Tm SEC DT Geno Atkins (3 st, 36 tkl, 3 sk, #4DC CIN), Battle (3 tkl), Montez Robinson (2 sk) and Brandon Wheeling (7 tkl). They are switching to a 3-4 and the 3 deep has 7 VHT's. DC Grantham's system is similar to New England and Bama and requires a massive NT (called nose). Last year they basically had 2 s'trs back to a 4 man DL and this year have 1 back to a 3 man line.

LINEBACKERS - This has been an inj plagued unit the last 2 years. Last year they lost their starting MLB (9 st) but ret'd 3 who had 8+ career starts including their top 3 LB tkl'sr. The star of the unit was clearly Rennie Curran (#1 tkl'r 10 of 12 gm). This year they lose 1st Tm SEC Curran (12 st, 130 tkl, 5 tfl, #3DC TEN), SLB Darius Dewberry (6 st, 23 tkl) and MLB Marcus Washington (9 tkl). They shift to a 3-4 so 2nd Tm SEC DE Justin Houston, who is the top returning sk man in the SEC is now a LB and they move RB Richard Samuel (PS#10) in giving them 6 with starting exp and 8 VHT's in the 3 deep. Even with the loss of their star, provided this unit stays healthier, it should be stronger.



CB Brandon Boykin

DEFENSIVE BACKS - UGA had a veteran unit in '08 but after finishing #8 and #17 in my PDR the previous 2 years, they surprisingly dropped to #57. LY they had to replace 2 s'trs (#3DC) and once again had a lower than expected finish at #74. This year they lose CB Prince Miller (13 st, 42 tkl, 2 pbu), SS Reshad Jones (13 st, 73 tkl, 4 int, 7 pbu, #5DC MIA), FS Bryan Evans (13 st, 50 tkl, 3 pbu), and Makiri Pugh (2 tkl). They add PS#4JC Jakar Hamilton (IFS) and true frosh Alec Ogletree (PS#5) and while they should move up in the PDR, this is a less exp'd unit and my biggest concern on the 2010 team.

SPECIAL TEAMS - This unit is always strong under Richt. From '01-'08 they had six Top 24 finishes including #5, #6 and #2. Last year they had to replace their outstanding P Brian Mimbs (37.5 net) and their top KR. Drew Butler (PS#21), whose father

Kevin is the only K in the CFB HOF, simply took home the Ray Guy Award for best P in the country with an amazing avg of 48.1 (net 41.9). Blair Walsh hit 15-23 FG's (long 52) in '08 but Richt was unhappy with his KO's. Walsh improved with 17 TB's on 75 KO's holding off JC Brandon Bogotay and almost setting a UGA single season FG accuracy record (missed 55 yd FG in the wind vs GT). He hit 20-22 FG's (long 53, four 50+). The new LS was rFr Ty Frix whose father was a LS here in their magical 1980 season. Brandon Boykin became the 2nd SEC player to have 3 KR TD's in the same season (Willie Gault, UT, 1980). This year they only lose PR Miller (11.9) and with the best K/P/KR combo in the country, they could improve upon '09's outstanding #6 ST finish.

COACHES - Mark Richt was the SEC COY in '02 and '05. In '08, Richt received a pay raise bringing his salary to \$2.8 mill per year through 2013. Richt turned the playcalling over to Mike Bobo prior to the GT game in '06. Bobo, who was a QB here, became the youngest coor in the SEC (32) when he was promoted to OC in '07. Richt was forced to part ways with DC Willie Martinez (5 yrs) as UGA's defense went from allowing 17.6 ppg in '06 to 20.2 in '07, 24.5 in '08 and 25.9 in '09. After an exhaustive search, the new DC is Todd Grantham. Grantham has 11 yrs of NFL coaching experience most recently as the DL coach with Dallas the last 2 yrs. Prior to that he was the DC of the Browns from '05-'07.

PHIL'S FORECAST

In 2002 Mark Richt led Georgia to their first SEC Title in 20 yrs and set a school record with 13 wins and finished #3. They had just 9 s'trs back in 2003 and despite a spate of inj's and susp, were 11-3 and outgained SEC foes by a league best 121.8 ypg finishing #7. In '04 Richt had his most veteran squad yet and finished 10-2 (+105 ypg in SEC play). They also beat Florida for the first time since 1997. In '05 they had 12 senior s'trs but had to replace 6 NFL DC's. My publication was the ONLY one in the country to call for UGA to win the SEC East as everyone else had them finishing 3rd! They nearly went undefeated but QB Shockley was injured and they lost to UF by 4 without him. With Shockley not 100% the next wk, they lost to Aub by 1. They throttled LSU in the SEC Title game but came up short in the Sugar Bowl to finish 10-3 and #10. Only UGA and USC finished in the Top 10 each year from 2002-'05. UGA's D finished in the Top 20 for 7 straight years from '01-'07. Richt became just the 5th SEC coach to win 10+ gms in 4 straight years (Bryant, Dooley, Fulmer, Spurrier). In 2006 they had just 9 ret s'trs and struggled at QB. They opened 5-0 (up to 9) but lost 4 of their next 5. They won their final 3, all vs ranked tms to finish #23. In '07 they once again had just 9 ret s'trs. They were picked #3 in the East by the media. Mine was the only magazine to pick them to win the SEC East as I had them tying for the Title. UGA went 6-2 and tied Tenn for the SEC East Title. I had them ranked 11th which was higher than any other publication and the Bulldogs finished #2. UGA won their final 7 including a 42-30 whipping of Fla and they crushed Hawaii in the Sugar Bowl 41-10. In 2008 they had the most veteran unit in the SEC (15 ret s'trs) and were tagged #1 in the preseason AP poll. Of the 14 sources from football.stassen.com, 10 had UGA either #1 or #2, but I had the Bulldogs 2nd in the SEC East mostly due to a killer schedule including a brutal 4 game road trip. UGA finished 10-3 and ranked #13. They were +73.8 ypg in SEC play, 4th best. Last year they had to replace QB Stafford, RB Moreno and WR Massaquoi but were coming off a year in which they had 44 sts lost to inj. UGA entered #13 in the AP poll but their QB's tossed 17 int's. They dominated the first 29:00 but St but lost on the road 24-10. They rebounded with wins vs SC, Ark and Ariz St. The next week vs LSU they suffered a questionable celebration penalty which set LSU up for the game winning TD. They were pounded by Tenn 45-19 (not even scoring an off TD) and fell to 3-3 and Richt was under fire. They beat Vandy 34-10 and were talking revenge vs Fla but were pounded again 41-17. After expected wins vs Tenn Tech and Aub at home, they had a 487-260 yd edge vs UK but lost by 7 due to 4 TO's. They took advantage of the fact that GT had the ACC Title game on deck with a 30-24 win. In the bowl, UGA was not as impressive as the 44-20 win (outgained 471-366). They had 2 net close wins and were -21.0 ypg in SEC play (-16 in TO's). This season they have 15 ret s'trs (3rd most SEC) and have had 13 consec 8+ win seasons. I will call for UGA to top LY's 8 win total as they are a prime contender in the SEC East. My main 2 sets of power ratings call them the #7 and #8 team in the NCAA.

TOP NEWCOMERS FOR 2010

DB Alec Ogletree 6-3 215 PS#5
DB Jakar Hamilton 6-2 196 PS#4JC
LB TY Stripling 6-6 215 PS#9DL
OL Brent Benedict 6-5 273 PS#7
DL Garrison Smith 6-3 285 PS#14
DL Jalen Fields 6-5 250 PS#38
OL Kolton Houston 6-5 270 PS#39
RB Ken Malcolm 6-0 212 PS#37
RB Mike Thornton 6-1 280 PS#53
DL Dexter Morant 6-7 240 PS#61
LB Demetre Baker 6-0 200 PS#53
QB Hutson Mason 6-3 190 PS#42
DB Derek Owens 5-9 180 PS#71
WR Michael Bennett 6-3 186 PS#70
DL Brandon Burrows 6-3 240 PS#92
DB Marc Deas 6-1 185 PS#91
OL Kenarious Gates 6-5 300 PS#213
LB Alexander Ogletree 5-10 205 PS#227
WR Lonnie Outlaw 6-5 180 PS#529

2010 PROJECTED STARTING LINEUP

OFFENSE **JERSEY # IN RED**
QB 11 Aaron Murray rFr. 6-1 206 **PS#6**. 84-11 ratio L2Y of HS. **6** Logan Gray (6'2" 192 Jr) **PS#19**. 25 gm, 31 pass yd, 56 rush yd 2Y. Hutson Mason (6'3" 190 Fr) **PS#42**.
RB 3 WASHAUN EALEY SO. 5-11 205 **PS#3**. 717 (5.7) true. **4** Caleb King (5'11" 210 Jr) **PS#7**. 5 st, 841 (4.8) 2Y. **27** Dontavious Jackson (5'10" 205) **PS#22**. 4 gm, 38 (12.7) rFr.
WR 16 KRIS DURHAM SR. 6-5 209 **PS#18**. 7st, 450 (14.1) 3Y. Inj LY. **FB Shaun Chapas** (6'2" 245 Sr) **PS#143**. 13 st, 303 tkl yd 3Y. **48** Fred Munzmaier (6'2" 240 Sr) 1 st, 64 tkl yd 3Y.
FL 8 AJ GREEN JR. 6-4 207 **PS#3**. 1st Tm SEC 2Y, 19 st, 1771 (16.2). Rantavious Wooten (5'10" 170 So) **PS#40**. 197 (19.7) true. Israel Troupe (6'1" 215 Jr) 129 (16.1) 2Y.
SE 12 TAVARRES KING SO. 6-1 180 **PS#6**. 9st, 443 (22.2) 2Y. **15** Marlon Brown (6'5" 200 So) **PS#3**. 2 rec true. Michael Bennett (6'3" 186 Fr) **PS#70**. Greg Lanier (6'1" 185 rFr).
TE 7 ORSON CHARLES SO. 6-3 230 **PS#2**. 3 gm 2Y. **37** true. **Aron White** (6'4" 236 Jr) **PS#12**. 13 st, 286 (17.9) 2Y. Bruce Figgins (6'4" 260 Jr) 3 st 2Y. Arthur Lynch (6'5" 250 So) 1 st true.
C 61 BEN JONES JR. 6-3 300 **PS#60**. 10 st true. 13 st, 2nd Tm SEC LY. **68** Chris Burnette (6'2" 290 rFr) **PS#34**. **58** Ben Reynolds (6'2" 245 rFr). **LS 69** Ty Frix (6'0" 206 So).
RG 63 CHRIS DAVIS SR. 6-4 295 **PS#40**. 13 st LG 7Y. 13 st (3 C, 3 LG, 7 RG) **08**. 11 st (5 LG, 6 RG) LY. **78** Ben Harden (6'3" 300 Jr) **PS#89**. 2 gm 2Y. **55** Josh Parrish (6'4" 290 rFr).
LG 71 CORDY GLENN JR. 6-5 328 **PS#36**. 10 st OG true. 13 st (1 RG, 4 LT, 8 LG) LY.
64 Dallas Lee (6'4" 296 rFr) **PS#46**. **54** Tanner Strickland (6'5" 328 Jr) **PS#38**. 13 gm 08. Inj LY.
RT 78 JOSH DAVIS SR. 6-6 300 **PS#147**. 10 st 2Y. **70** AJ Harmon (6'5" 310 So).
PS#11. Kolton Houston **PS#39**. IFS. Austin Long (6'5" 295 Fr) **PS#17**. Jonathan Owens (6'4" 294 So).
LT 60 CLINT BOLING SR. 6-5 304 **PS#117**. 11 st true. 1st Tm SEC, 12 st 08. 13 st (6 RT, 1 RG, 6 LT) 2nd Tm SEC LY. **77** Trinton Sturdivant (6'5" 306 Jr) **PS#4**. 13 st true. Inj LY.
K 57 BLAIR WALSH JR. 5-10 185 **PS#5**. 15-23 FG, L5/2 true. Groza finalist, 2nd Tm SEC LY. 20-22 FG L5/3, 4-5 from 50+. **32** Brandon Bogotay (6'3" 200 Jr) **PS#57**. 3JC. 2 KO.

DEFENSE **JERSEY # IN RED**
DE 93 ABRY JONES SO. 6-3 290 **PS#24**. 8 tkl true. **97** Brandon Wood (6'1" 286 Sr) **PS#23**. 12 tkl 2Y. 14 tkl LY. Jalen Fields **PS#38**. **64** Matthew DeGenova (6'1" 210 Jr). 1 tkl.
SS 94 DeAngelo Tyson Jr. 6-2 294 **PS#3**. 23 tkl, 1 tfl 2Y. Justin Anderson (6'5" 330 Jr) **PS#12**. 12 st OL 2Y. **99** Kwame Geathers (6'6" 326 rFr) **PS#61**. Derrick Lott (6'4" 295 rFr) **PS#136**.
DE 58 DEMARCUS DOBBS SR. 6-2 274 **PS#23**. 4 st, 20 tkl, 2 sk 2Y. 13 st, 30 tkl, 4.5 sk LY. Garrison Smith (6'3" 285 Fr) **PS#14**. **75** Kiantre Tripp (6'6" 275 Sr) **PS#33**. 3 st LT '08. 1 tkl LY.
OLB 83 CORNELIUS WASHINGTON SO. 6-4 260 **PS#16**. 1 st, 13 tkl, 4 sk rFr. **50 Darryl Gamble** (6'2" 250 Sr) **PS#53**. 6 st, 73 tkl, 4 tfl '07/08. 1 st, 47 tkl LY. **33** Chase Vasser (6'3" 215 rFr) **PS#44**.
DL 42 JUSTIN HOUSTON JR. 6-3 259 **PS#103**. 1 st, 19 tkl rFr. 39 tkl, 7.5 sk, 7.5 tfl, 2nd Tm SEC LY. TY Stripling (6'6" 215 Fr) **PS#9**. Dexter Morant **PS#61**. **95** Reuben Faloughi (6'5" 232 rFr).
LB 51 Akeem Dent Sr. 6-2 233 **PS#82**. 16 st, 114 tkl, 5.5 tfl 3Y. **22** Richard Samuel (6'2" 230 Jr) **PS#10RB**. 528 rush (4.6) 2Y. **37** Akeem Hebron (6'1" 223 Sr) **PS#7**. 4 tkl 2Y.
ILB 38 MARCUS DOWNTON JR. 6-2 220 **PS#34**. 74 tkl 2Y. Christian Robinson (6'2" 216 So) **PS#64**. 19 tkl rFr. **35** Michael Gillard (6'2" 200 So) **PS#37**. 7 tkl. Jeremy Longo (6'3" 255 So) **PS#110**.
CB 2 BRANDON BOYKIN JR. 5-10 185 **PS#62**. 12 st, 54 tkl, 6 pbu, 3 int LY. 1 Brandon Smith (5'11" 175 So) **PS#5**. 14 tkl, 2 pbu, 200 rush true. Chad Gloer (5'10" 193 Sr) 19 tkl 3Y.
CB 25 Vance Cuff Sr. 5-11 177 **PS#156**. 40 tkl, 2 pbu, 3Y. **19** Sanders Comings (6'2" 214 So) **PS#97**. 12 tkl, 1 int. Jordan Love (6'0" 185 rFr) **PS#45**. Blake Sailors (5'11" 175 rFr).
PS#43. JC. In for spg. **39** Nick Williams (6'2" 219 Jr) 1 st, 9 tkl 2Y. **38** Shawn Williams (6'1" 195 So) **PS#79**. 5 tkl true. Corey Dunson (6'0" 175 Fr).
FS 18 Bacarri Rambo So. 6-0 210 **PS#76**. 25 tkl, 7 pdrFr. Alec Ogletree **PS#13**. Quintin Banks (6'2" 213 Sr) **PS#60**. 11 tkl, 2.5 tfl 2Y. **18** Josh Murray (6'2" 215 Sr). **30** Eric Elliot (5'9" 187 Jr).
P 13 DREW BUTLER JR. 6-2 203 **PS#21**. 56 punts (48.1 avg) 41.9 net, led NCAA in avg & net. Ray Guy Award, 1st Tm AA, 1st Tm SEC. **99** Jamie Lindley (5'11" 168 Jr).

GEORGIA BULLDOGS

Athens, Georgia
Weather (770) 632-1837 Ext. 2

MARK RICHT (Career 90-27)
10th Year at Georgia
Richt's Bowl Record: 7-2

Phil's Homefield Edge-4.5
2010 Schedule Difficulty-#44

Date	Opponent	TURF	LINE	Final Score	W
				UGA Opp	L
Sep. 4	Louisiana	G			
Sep. 11	at South Carolina	G			
Sep. 18	Arkansas	G			
Sep. 25	at Mississippi St	G			
Oct. 2	at Colorado	G			
Oct. 9	Tennessee	G			
Oct. 16	Vanderbilt (HC)	G			
Oct. 23	at Kentucky	G			
Oct. 30	† Florida (Jacksonville)	G			
Nov. 6	Idaho St	G			
Nov. 13	at Auburn	G			
Nov. 20					
Nov. 27	Georgia Tech	G			
Dec. 4					

TURF	LINE	Final Score	W
		UGA Opp	L
G			
G			
G			
G			
G			
G			
G			
G			
G			
G			
G			
G			
G			

CAREER PASSING LEADERS
1. David Greene 11,528 '01-'04
2. Eric Zeiler 11,153 '91-'94
3. Matthew Stafford 7,731 '06-'08

CAREER RUSHING LEADERS
1. Herschel Walker 5,259 '80-'82
2. Garrison Hearst 3,232 '90-'92
3. Lars Tate 3,017 '84-'87

CAREER RECEIVING LEADERS
1. Terrence Edwards 3,093 '99-'02
2. Fred Gibson 2,884 '01-'04
3. Brice Hunter 2,373 '92-'95

Richt is 8-1 in season openers, losing for the 1st time LY 24-10 at Okl St. The Bulldogs are 38-4 vs non-conf opp under Richt and 8-0 vs the SunBelt (avg score 45-12).

Georgia has won 7 of the last 8 meetings incl 4 straight in Columbia by an avg of 16-8. The winner has scored 20 pts or less in 7 of the last 9 years (but LY UGA had 41).

LY UGA broke a 3 gm losing streak in conf home opener. UGA is 9-3 vs Ark with Richt 5-0 in his career. LY UGA trailed 35-34 into the 4Q but QB Cox threw 1 of his 5 TD passes for the win.

Georgia is 16-5 vs Mississippi St and has won the last 9 in this series. They won the 4 in Starkville by 15 ppg. UGA escaped with a 27-24 win in Athens in the last meeting in '06.

UGA is 15-8 vs current Big 12 tms incl 1-1 LY. In the only previous meeting, UGA escaped with a 14-13 win in Athens in '06. Into 2010, Richt is 33-6 in opp's home stadiums.

LY Tennessee dominated with a 472-241 yd edge and held UGA without an off TD. UGA KR Boykin tied an NCAA record with his second 100 yd KR TD of the season.

Georgia has dominated this series winning 14 of 15 with Vanderbilt's last win in '06. In the last 7 meetings UGA has outgained UV by 144 ypg holding them to 267 ypg.

UGA's 487 yds vs KY last year were the most in a loss in SEC play in Richt's 9 yrs. UGA is 16-3 in this series since 1991 but the Bulldogs have lost 2 of the last 4.

UGA leads the series 46-39-2 and all but 10 of those gms have been in Jacksonville. UGA has been outscored 90-27 the L2 yrs vs Florida but only outgained by 63 ypg.

First meeting. The Bengals went 1-10 in 2009 including a 50-3 loss to Ariz St & a 64-0 loss to Oklahoma. UGA is 6-0 vs FCS teams under Richt winning by an avg of 45-14.

The Bulldogs have now won 4 in a row by 29 ppg in the Deep South's Oldest Rivalry. Last time here UGA scored a 4Q TD then held Auburn on a 4th & 1 at the GA14.

BONUS: Georgia is 18-6 off a bye under HC Richt.

UGA has won 8 of the last 9 in this rivalry, ending the reg ssn vs GT in 56 of the L57 years. LY Georgia rushed for 339 yds, the most ever under Richt in a 30-24 win.

Richt's records AT GEORGIA

90-27	Straight Up	8-9	Vs Top 10
46-11	Home	28-18	Vs Top 25
33-6	Away	20-4	Vs BCS Teams
11-10	Neutral	18-6	Off A Bye
52-23	Vs Conference	20-5	Off A Loss

2009 RECORD: (8-5)
RETURNING STARTERS: OFFENSE: 10
DEFENSE: 5
LETTERMEN: 49 (23,23,3)
Lost: 25 (9,15,1)

2009 AVERAGE ATTENDANCE: 92,746 (#6)

SEC - EAST DIVISION

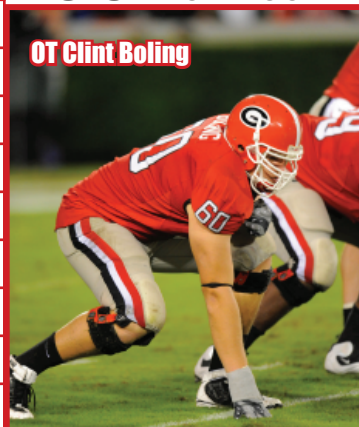

OT Clint Boling

STADIUM: SANFORD STADIUM (92,746) (#7)
PLAYING SURFACE: GRASS

2000	2001	2002	2003	2004	2005	2006	2007	2008	2009	10Yr Total
STRAIGHT UP 8-4	8-4	13-1	11-3	10-2	10-3	9-4	11-2	10-3	8-5	98-31
Home 5-1	4-2	7-0	6-0	5-1	5-1	5-2	6-1	4-2	4-2	51-12
Away 2-2	4-0	4-0	4-1	3-1	4-0	3-1	3-1	5-0	3-2	35-8
Neutral 1-1	0-2	2-1	1-2	2-0	1-2	1-1	2-0	1-1	1-1	12-11
vs Conf 5-3	5-3	8-1	6-3	6-2	7-2	4-4	6-2	6-2	4-4	57-26
vs Non-Conf 3-1	3-1	5-0	5-0	4-0	3-1	5-0	5-0	4-1	4-1	41-5
ATS 5-6	6-6	10-3	8-6	4-7	6-6-1	5-6-1	8-4	4-7-1	5-7	61-58-3
Home Fav 3-1	1-4	4-2	4-2	2-3	2-4	1-3-1	4-2	1-4	1-4	23-29-1
Home Dog 0-1	0-1	0-0	0-0	0-0	0-0	0-1	0-0	0-0	0-0	0-3
Away Fav 1-2	1-0	3-0	3-1	1-2	2-1	1-2	1-2	1-2-1	0-0	15-12-1
Away Dog 0-1	3-0	1-0	0-1	0-1	1-0	1-0	1-0	0-0	2-2	9-5
Neutral 1-1	1-1	2-1	1-2	1-1	1-1-1	2-0	2-0	1-1	1-1	13-9-1
vs Conf 3-5	5-3	7-2	5-4	4-4	4-4-1	3-5	5-3	1-6-1	3-5	40-41-2
vs Non-Conf 2-1	1-3	3-1	3-2	0-3	2-2	2-1-1	3-1	3-1	2-2	21-17-1
Off SU Win 2-5	4-4	10-1	4-6	3-6	4-5-1	4-3-1	7-3	3-5-1	3-4	44-42-3
Off SU Loss 3-1	2-1	0-1	3-0	1-1	1-1	1-3	0-1	1-2	2-2	14-13

2009 STATISTICAL LEADERS

RUSHING	ATT	GAIN	LOST	NET	TD	AVG	PLAYER	TKL	SKS	TFL	PBU	INT
Washaun Ealey	125	728	11	717	3	5.7	Rennie Curran	130	0.5	4.5	3	0
Caleb King	114	616	22	594	7	5.2	Reshad Jones	73	0	4.5	7	4
Richard Samuel	88	427	32	395	2	4.5	Marcus Dowtin	57	2	5	1	0
Brandon Smith	17	211	3	208	2	12.2	Brandon Boykin	54	0	2.5	6	3
Carlton Thomas	22	105	13	92	0	4.2	Bryan Evans	50	0	0.5	3	0
Shaun Chapas	7	46	1	45	1	6.4	Darryl Gamble	47	1	1	2	0
Logan Gray	9	40	5	35	0	3.9	Prince Miller	42	0	5	2	0
Joe Cox	31	82	110	-28	0	-0.9	Justin Houston	39	7.5	7.5	1	0
PASSING	ATT	COMP	PCT	YDS	TD	INT	GENO ATKINS	36	3	7.5	0	0
Joe Cox	331	185	55.9	2584	24	15	Jeff Owens	32	1.5	2.5	0	0
Logan Gray	12	5	41.7	31	0	2	Akeem Dent	32	0.5	2	0	0
RECEIVING	REC	YDS	AVG	TD	LONG	DEMARCUS DOBBS	30	4.5	1	4	0	0
AJ Green	53	808	15.2	6	65	Kade Weston	29	2.5	4	0	0	0
Tavarres King	18	377	20.9	1	50	Bacarri Rambo	25	0	0	5	2	0
Orson Charles	23	374	16.3	3	44	Darius Dewberry	23	0	0.5	0	0	0
Michael Moore	25	249	10.0	5	23	Vance Cuff	21	0	1.5	2	0	0
Aron White	13	198	15.2	4	27	Christian Robinson	19	0	2.5	0	0	0
Rantavious Wooten	10	197	19.7	2	43	Brandon Smith	14	0	0.5	2	0	0
Caleb King	10	108	10.8	1	32	Brandon Wood	14	0	0	1	0	0
Israel Troupe	4	90	22.5	1	50	Cornelius Washington	13	4	1	0	1	0
Shaun Chapas	9	50	5.6	1	12	Sanders Commings	12	0	0.5	1	1	0
PUNTING	NO	YDS	AVG	FC	NET	BLK	IN20	PUNT RETURNS	NO	YDS	AVG	TD
Drew Butler	56	2691	48.1	10	41.9	0	19	PRINCE MILLER	19	226	11.9	0
KICKING	XP	1-29	30-39	40-49	50+	TOTAL	LONG	KICK RETURNS	NO	YDS	AVG	TD
Blair Walsh	42-42	4-4	5-6	7-7	4-5	20-22	53	BRANDON BOYKIN	38	988	26.0	3



YR	BOWL/TM RANK	LINE	OPPONENT	SCORE	LAST 5 BOWL GAMES
05	Sugar - #8	-6	West Virginia - #11	35-38	
06	Chick-fil-A	+3	Virginia Tech - #14	31-24	
07	Sugar - #4	-7	Hawaii - #10	41-10	
08	Capital One - #16	-8	Michigan St - #19	24-12	
09	Independence	-6	Texas A&M	44-20	Georgia's All-Time Bowl Record 26-16-3

OFFENSE - LAST 7 YEARS - DEFENSE

RET	STS	TOTAL	OFF	OFF	PASS	PASS	OFF	SKS	TOTAL		RET	DEF	TOTAL	DEF	DEF	PASS	PASS	DEF	SKS
PTS		RUSH	YPC	PASS	%	YPP	VS	VS	TURN		PTS	PTS	DEF	RUSH	YPC	%	YPP	BY	
7	28.9	362	161	4.7	201	54.9	12.5	12	-16	2009	8	25.9	339	126	3.4	213	56.2	13.1	30
7*	31.5	426	148	4.5	278	61.5	13.5	17	-3	2008	8	24.5	312	122	3.6	190	55.7	12.7	24
6*	32.6	375	177	4.5	198	54.5	11.5	15	+9	2007	3	20.2	323	110	3.3	213	59.2	16.0	42
4	25.2	311	127	3.9	184	53.8	12.4	17	-1	2006	5	17.6	258	108	3.2	150	53.2	14.7	33
7	29.5	391	162	4.6	229	55.4	13.2	20	+11	2005	7	16.4	314	144	3.8	170	57.2	19.1	34
8*	27.9	405	157	4.1	248	55.4	14.5	21	-2	2004	6	16.5	289	107	3.0	182	55.2	17.5	37
3*	26.5	380	135	3.4	245	59.4	14.4	47	+11	2003	6	14.5	277	102	3.1	175	54.4	19.1	30

Get updated 2010 stats weekly on philsteele.com

OFFENSE - 2009 STATS BY GAME - DEFENSE

2009	Foe	Total	Off	Def	Att	Yds	Avg	Co	Att	Yds	Sks	Total	Def	Att	Yds	Avg	Co	Att	Yds	Sks	TO	Diff	Gm	Grade
53,012	at Oklahoma St	257	16	30	-95	3.2	15	-30	162	2	307	17	46	-172	3.7	11	-22	135	0	-3	-50	71.8		
92,746	South Carolina	308	16	29	-107	3.7	17	-24	201	2	427	26	30	-114	3.8	31	-53	313	2	-2	-119	73.2		
74,210	at Arkansas	530	20	36	-155	4.3	18	-26	375	1	485	17	24	-77	3.2	21	-39	408	2	-2	-45	93.2		
92,746	Arizona St	334	17	31	-92	3.0	17	-31	242	0	204	14	28	-88	3.1	10	-32	116	1	-2	130	81.1		
92,746	LSU	274	11	24	-45	1.9	18	-34	229	0	368	19	45	-156	3.5	18	-27	212	6	0	-94	68.2		
103,261	at Tennessee	241	13	22	-89	4.0	20	-40	152	0	472	24	37	-162	4.4	20	-27	310	0	-2	-231	60.8		
38,340	at Vanderbilt	399	19	37	-173	4.7	16	-31	226	1	296	16	36	-122	3.4	17	-34	174	3	0	103	82.0		
84,604	† Florida	286	16	33	-121	3.7	11	-23	165	3	374	22	40	-210	5.3	15	-21	164	2	-4	-88	81.7		
92,746	Tennessee Tech	469	20	39	-304	7.8	14	-18	165	0	55	8	31	-(-13)	-0.4	11	-16	68	6	-1	414	83.1		
92,746	Auburn	342	18	38	-169	4.4	9	-17	173	2	353	18	38	-115	3.0	20	-28	238	3	+2	-11	80.9		
92,746	Kentucky	487	22	44	-196	4.5	12	-30	291	0	260	15	41	-123	3.0	9	-17	137	2	-4	227	82.0		
55,407	at Georgia Tech	415	21	44	-339	7.7	8	-14	76	1	340	17	51	-205	4.0	6	-13	135	1	+1	75	93.0		
49,653	† Texas A&M	366	17	40	-208	5.2	15	-28	158	0	471	26	33	-109	3.3	29	-59	362	2	+1	-105	80.0		
TOTALS		4708	226	447	-2093	4.7	190	-346	2615	12	4412	239	480	-1640	3.4	218	-388	2772	30	-16	296	79.3		
AVERAGES		362	17.4	34	-161	4.7	54.9%	201	3.5%	339	18.4	37	-126	3.4	56.2%	213	7.7%	-12	23	#30				
HOME		369	17.3	34	-152	4.5	56.5%	217	2.6%	372	16	36	-9	2.7	57.2%	212	181	116	-7	91	79.1			
AWAY		356	17.4	35	-169	4.9	53.6%	188	4.2%	298	19.9	38	-151	4.0	55.3%	241	47.8	-9	-36	80.3				